



Calhoun Conservation District

13464 Preston Dr. Marshall, MI 49068

Telephone: (269)781-4867, x5

Contact: tracy.bronson@macd.org

Road Stream Crossing Inventory

June 2016 – Dec 2017

This project focused on four subwatersheds in Calhoun County, MI; South Branch Kalamazoo, Nottawa Creek, Battle Creek River, and Rice Creek. The Conservation District wanted to evaluate each of these subwatersheds to assess the connectivity through them individually, as well as gain an understanding of the system as a whole. Not only were we able to complete all crossings outlined in the grant but we also completed several additional sites. We were able to successfully evaluate the subwatersheds individually by starting at the bottom (downstream) or where they entered the county and work our way upstream towards the headwaters. From the road stream crossing inventory, we found that many of the culverts evaluated will need some amount of remediation.

Grant Amount:	\$ 8,500.00
Match Funds:	\$25,712.99
Total:	\$34,212.99

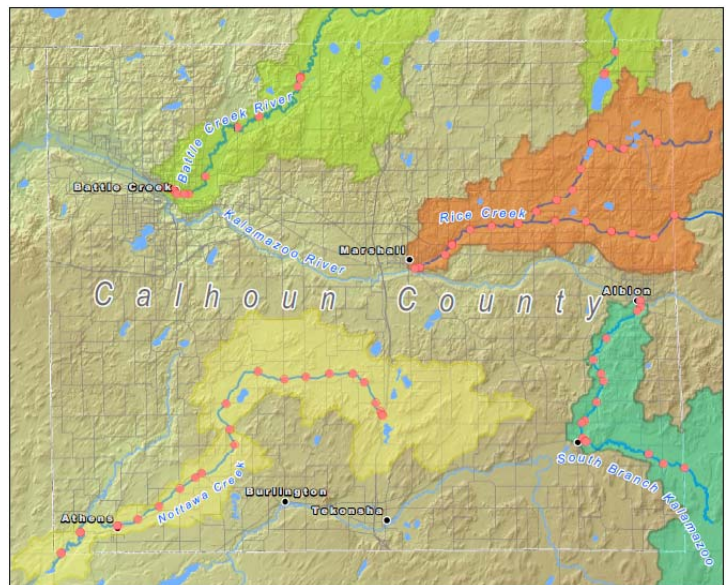

Pictured above are two of our volunteers (Logan Kreiger right, Cullen Heisler, left) being trained on properly recording data and utilizing our equipment. This picture was taken on the North branch of Rice Creek off of 28 Mile Rd.

Partners Involved:

Road Department

Drain Commission

TRIM

Pictured to the right, Dave Atchinson, a volunteer out of Albion learning how to evaluate the road. This picture was taken on the South branch of Rice Creek off of 28 Mile Road.

